



GREEN LAKE COUNTY

571 County Road A, Green Lake, WI 54941

Original Post Date: 01/02/2020

Amended* Post Date:

The following documents are included in the packet for the Parks Commission on January 6, 2020:

- 1) Amended Agenda
- 2) Information for both Dodge Memorial and Lake Maria Park Bathrooms
- 3) Purchase Request-Tilt Deck Trailer
- 4) Alliant Energy Line Clearance Permit
- 5) Parks and Recreation Quarterly Report



**GREEN LAKE COUNTY
OFFICE OF THE COUNTY CLERK**

*Elizabeth Otto
County Clerk*

*Office: 920-294-4005
FAX: 920-294-4009*

***Parks Commission
Meeting Notice***

Date: January 6, 2020 Time: 4:30 PM

Location: Government Center, County Board Room, 571 County Road A, Green Lake WI

Amended AGENDA*

**Committee
Members**

*William Boutwell, Chair
Jerry Specht, Vice-Chair
Vicki Bernhagen
Todd Morris
Vonn Roberts
Michael Shattuck
Curt Talma*

Elizabeth Otto, Secretary

1. Call to Order
2. Certification of Open Meeting Law
3. Pledge of Allegiance
4. Discussion and Possible Action on Dodge Memorial and Lake Maria Park Bathrooms
5. Discussion and possible action on IPS Parking Technology Agreement
6. *Purchase Request -Tilt Deck Trailer
7. *Alliant Energy Line Clearance Permit
8. *Parks and Recreation
 - *Quarterly Report
9. Committee Discussion
 - Future Meeting Dates: February 4, 2020 at 4:30PM
 - Future Agenda items for action & discussion
10. Adjourn

Kindly arrange to be present, if unable to do so, please notify our office. Sincerely, Elizabeth Otto, County Clerk

Please note: Meeting area is accessible to the physically disabled. Anyone planning to attend who needs visual or audio assistance, should contact the County Clerk's Office, 294-4005, not later than 3 days before date of the meeting.

REQUEST FOR PURCHASE APPROVAL

ITEM TO BE PURCHASED: Dual Room privy

DEPARTMENT: Parks & Recreation

ACCOUNT NUMBER: 19-100-12-55200-350-360

GOVERNING COMMITTEE: Parks & Recreation

PROPERTY AND INSURANCE APPROVAL DATE:

REASON FOR PURCHASE: Replacement of condemned privy boat launch Dodge Memorial

BID INFORMATION: Hufcutt-Chippewa Falls, WI

Mallard - \$45,000.00

Reccomended

CXT – Spokane, WA

Double Rocky Mountain - \$40,714.00

Crest Precast Inc. – LA Cresent, MN

RM 350 - \$41,000.00

— VAULT —

MALLARD FLOOR PLAN

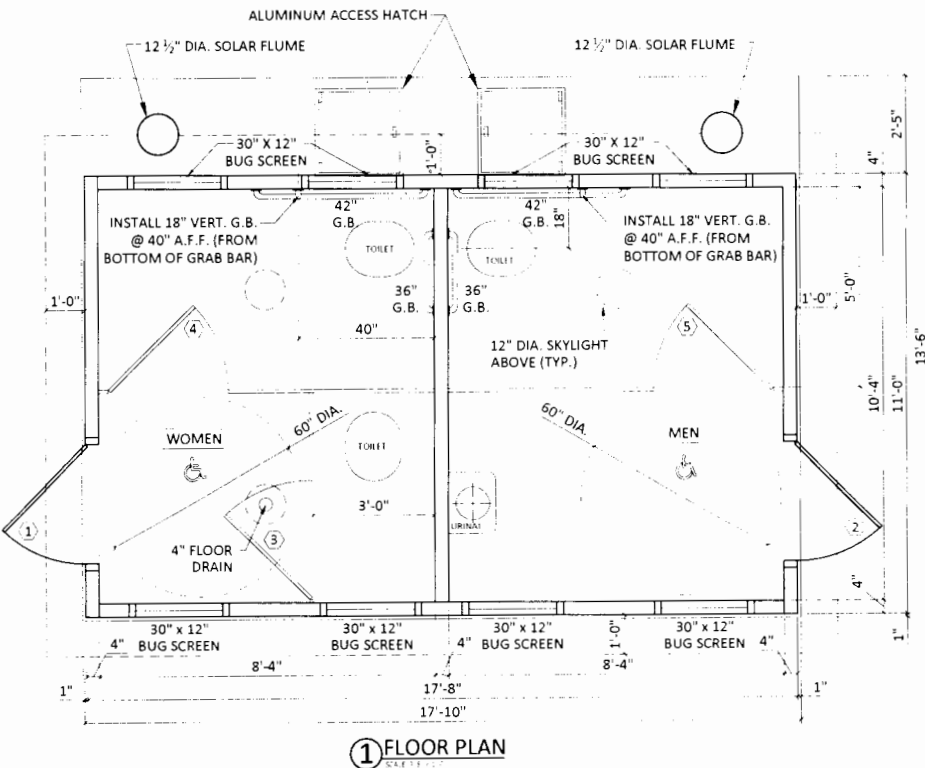
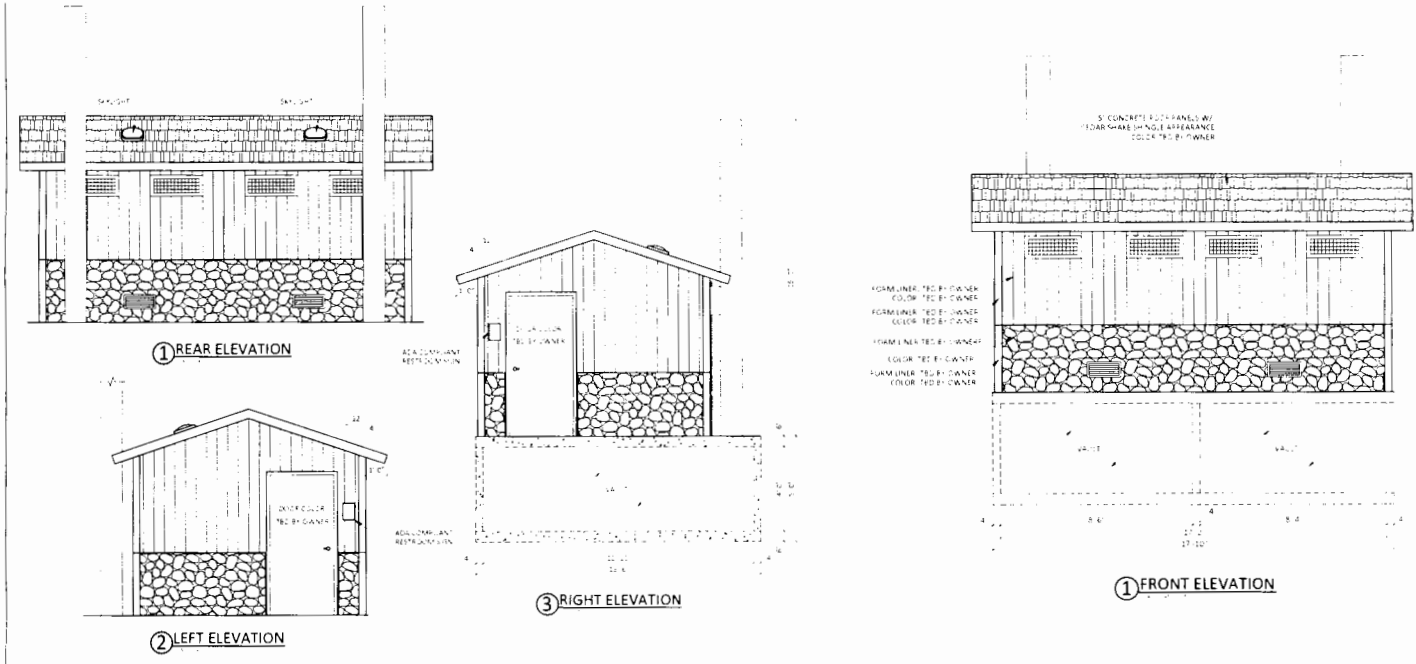

715.723.7446
HUFFCUTT.COM

4154 123RD ST
CHIPPEWA FALLS, WI

45,000.00

SPECIFICATIONS

PART 1 – GENERAL

1. SCOPE
 - 1.1. Construction and onsite placement of a prefabricated precast concrete vault toilet building.
2. MANUFACTURER
 - 2.1. Manufacturer shall be Huffcutt Concrete or a pre-approved equal.
 - 2.2. Manufacturer shall be an NPCA Certified Plant or equal with verifiable references demonstrating quality, design and service upon request.
 - 2.3. Manufacturer will provide a written warranty providing 20 years structural, manufacturer's warranty on all hardware and components not produced at precast concrete manufacturer's plant, and 3 years against defects in paint, caulk, and grout.
3. DESIGN
 - 3.1. Building will be manufactured using precast concrete including the roof. Building's structural design will be relevant to the region and properties associated with its final placement. Design will also meet ADA and building code requirements.
4. SUBMITTALS
 - 4.1. Manufacturer shall provide submittals and engineering if requested.

PART 2 – PRODUCTS

1. MATERIALS
 - 1.1. Doors and Frames
 - 1.1.1. Doors shall be 18ga galvanized metal, louvered with 16ga frames. Doors and frames shall include one coat of rust inhibitive primer and two finish coats of enamel paint.
 - 1.2. Door Hardware
 - 1.2.1. Aluminum drip cap. Reese or equal.
 - 1.2.2. Door closure with hold open. Cal-Royal or equal.
 - 1.2.3. Stainless hinges with non-removable pin. Cal-Royal or equal.
 - 1.2.4. Grade 1 lockset. Function and keying to be verified with owner.
 - 1.2.5. Brush style sweep. Reese or equal.
 - 1.2.6. ADA compliant threshold. Reese or equal.
 - 1.3. Windows
 - 1.3.1. Vinyl frame, bug screen and security mesh. Parco or equal.
 - 1.4. Interior Hardware
 - 1.4.1. Stainless 3 roll toilet paper dispensers.
 - 1.4.2. ADA toilet stalls shall have (1) 18" stainless vertical grab bar, (1) 36" stainless horizontal grab bar, (1) 42" stainless horizontal grab bar.
 - 1.4.3. Stainless floor mounted urinal.
 - 1.4.4. Plastic handicap toilet riser. Romtec or equal.
 - 1.5. Vent Pipes
 - 1.5.1. Vent pipes shall be 12" and made of HDPE. Vent pipe shall extend approximately 36" above the roof line.
 - 1.6. Access/Clean Out Hatch

1.6.1. Access/clean out hatch shall have a 24" x 24" clear opening, made from aluminum and be rated for a 300 psf pedestrian load. Cover shall be hinged with a kickstand to prevent accidental closing. Cover shall include a slam lock with T handle for locking.

1.7. Sealers

1.7.1. Floor shall be sealed using a deep penetrating, high alkali resistant, low volatility product. TK-290 or equal.

1.8. Caulks and Grout

1.8.1. All joints between precast panels shall be caulked using a durable, flexible polyurethane sealant. BASF Sonolastic NP-1 or equal.

1.8.2. Weld plate panel connections shall be grouted flush with interior wall surface. Speed Crete Red Line or equal.

1.9. Vault

1.9.1. Vault shall be lined with a factory installed membrane. Marflex 5000 or equal.

2. FINISHES

2.1. Interior

2.1.1. Smooth trowel finish.

2.2. Exterior

2.2.1. Exterior wall appearance to be approved by owner using an architectural form liner.

2.2.2. Roof shall be cedar shake architectural form liner.

2.3. Paint

2.3.1. Interior

2.3.1.1. Wall panels shall be primed with a premium quality water based acrylic bonding primer moisture and alkali resistant. Finish coat shall be a high performance acrylic enamel.

2.3.2. Exterior

2.3.2.1. Roof shall be covered with a quality 100% acrylic satin paint. Owner to determine color.

2.3.2.2. Walls shall be covered with a quality concrete stain. Owner to determine color.

2.3.2.3. Doors shall be covered using 2 coats of a high performance 100% acrylic satin enamel. Owner to determine color.

Part 3 – Execution

1. PRECAST CONCRETE VAULT TOILET BUILDING

1.1. Building manufacturer shall construct, assemble, and paint at their plant so that it may be transported to the jobsite as a finished module and placed using a crane.

2. ONSITE

2.1. Contractor shall provide adequate access and a level pad for the crane and semis to sit side by side under their own power. Working radius shall be 35' from center pin on crane.

2.2. Contractor shall provide all excavation, backfilling, and finish grading for vault toilet building. In addition contractor shall provide suitable bedding of sand or granular material for the vault.

2.3. Manufacturer will install HDPE vent pipes and perform any shipping and handling adjustments and repairs.



715.723.7446
HUFFCUTT.COM

4154 123RD ST
CHIPPEWA FALLS, WI

— VAULT —

WOOD DUCK FLOOR PLAN

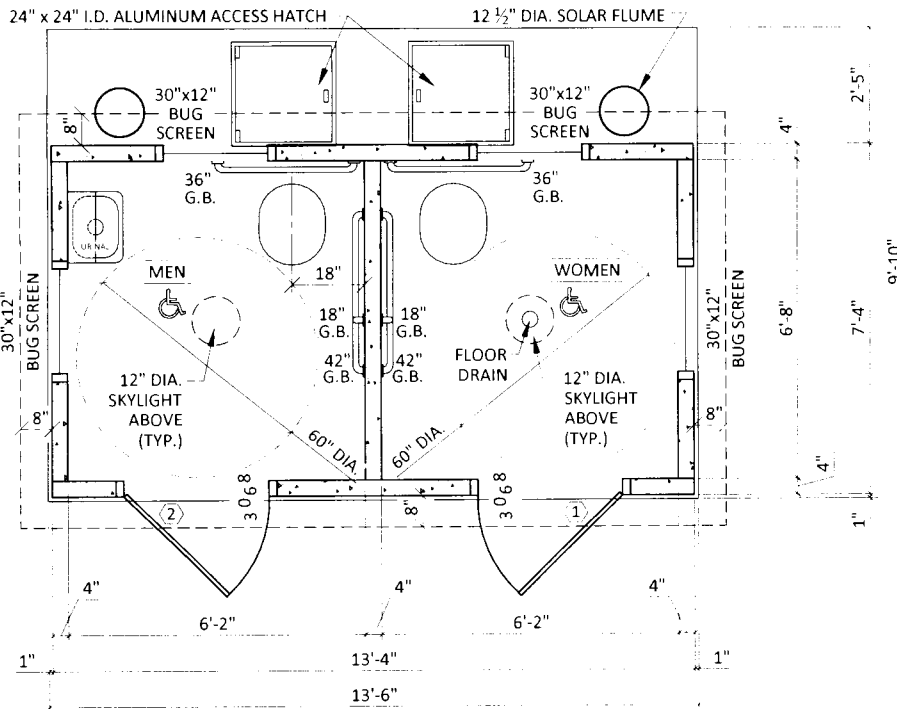
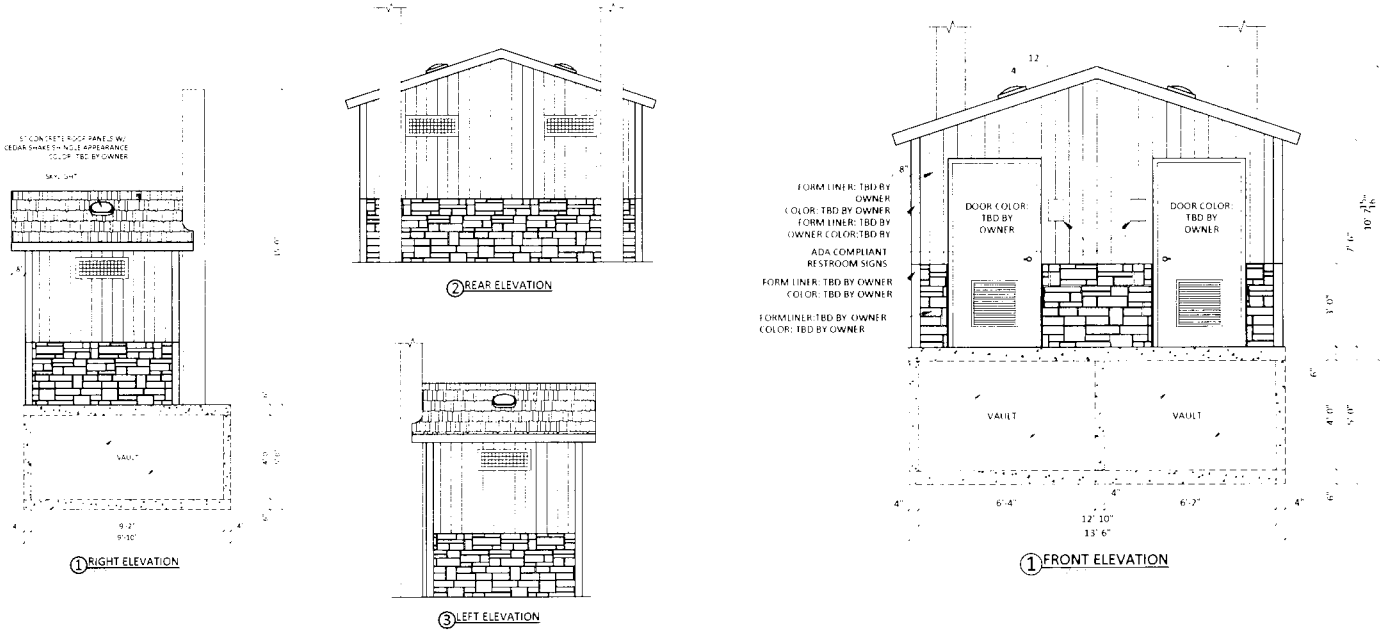

1 FLOOR PLAN
SCALE: 1/8" = 1'-0"

HUFFCUTT

715.723.7446
HUFFCUTT.COM

4154 123RD ST
CHIPPEWA FALLS, WI

\$32,000.00

SPECIFICATIONS

PART 1 – GENERAL

1. SCOPE
 - 1.1. Construction and onsite placement of a prefabricated precast concrete vault toilet building.
2. MANUFACTURER
 - 2.1. Manufacturer shall be Huffcutt Concrete or a pre-approved equal.
 - 2.2. Manufacturer shall be an NPCA Certified Plant or equal with verifiable references demonstrating quality, design and service upon request.
 - 2.3. Manufacturer will provide a written warranty providing 20 years structural, manufacturer's warranty on all hardware and components not produced at precast concrete manufacturer's plant, and 3 years against defects in paint, caulk, and grout.
3. DESIGN
 - 3.1. Building will be manufactured using precast concrete including the roof. Building's structural design will be relevant to the region and properties associated with its final placement. Design will also meet ADA and building code requirements.
4. SUBMITTALS
 - 4.1. Manufacturer shall provide submittals and engineering if requested.

PART 2 – PRODUCTS

1. MATERIALS
 - 1.1. Doors and Frames
 - 1.1.1. Doors shall be 18ga galvanized metal, louvered with 16ga frames. Doors and frames shall include one coat of rust inhibitive primer and two finish coats of enamel paint.
 - 1.2. Door Hardware
 - 1.2.1. Aluminum drip cap. Reese or equal.
 - 1.2.2. Door closure with hold open. Cal-Royal or equal.
 - 1.2.3. Stainless hinges with non-removable pin. Cal-Royal or equal.
 - 1.2.4. Grade 1 lockset. Function and keying to be verified with owner.
 - 1.2.5. Brush style sweep. Reese or equal.
 - 1.2.6. ADA compliant threshold. Reese or equal.
 - 1.3. Windows
 - 1.3.1. Vinyl frame, bug screen and security mesh. Parco or equal.
 - 1.4. Interior Hardware
 - 1.4.1. Stainless 3 roll toilet paper dispensers.
 - 1.4.2. ADA toilet stalls shall have (1) 18" stainless vertical grab bar, (1) 36" stainless horizontal grab bar, (1) 42" stainless horizontal grab bar.
 - 1.4.3. Stainless floor mounted urinal.
 - 1.4.4. Plastic handicap toilet riser. Romtec or equal.
 - 1.5. Vent Pipes
 - 1.5.1. Vent pipes shall be 12" and made of HDPE. Vent pipe shall extend approximately 36" above the roof line.
 - 1.6. Access/Clean Out Hatch

1.6.1. Access/clean out hatch shall have a 24" x 24" clear opening, made from aluminum and be rated for a 300 psf pedestrian load. Cover shall be hinged with a kickstand to prevent accidental closing. Cover shall include a slam lock with T handle for locking.

1.7. Sealers

1.7.1. Floor shall be sealed using a deep penetrating, high alkali resistant, low volatility product. TK-290 or equal.

1.8. Caulks and Grout

1.8.1. All joints between precast panels shall be caulked using a durable, flexible polyurethane sealant. BASF Sonolastic NP-1 or equal.

1.8.2. Weld plate panel connections shall be grouted flush with interior wall surface. Speed Crete Red Line or equal.

1.9. Vault

1.9.1. Vault shall be lined with a factory installed membrane. Marflex 5000 or equal.

2. FINISHES

2.1. Interior

2.1.1. Smooth trowel finish.

2.2. Exterior

2.2.1. Exterior wall appearance to be approved by owner using an architectural form liner.

2.2.2. Roof shall be cedar shake architectural form liner.

2.3. Paint

2.3.1. Interior

2.3.1.1. Wall panels shall be primed with a premium quality water based acrylic bonding primer moisture and alkali resistant. Finish coat shall be a high performance acrylic enamel.

2.3.2. Exterior

2.3.2.1. Roof shall be covered with a quality 100% acrylic satin paint. Owner to determine color.

2.3.2.2. Walls shall be covered with a quality concrete stain. Owner to determine color.

2.3.2.3. Doors shall be covered using 2 coats of a high performance 100% acrylic satin enamel. Owner to determine color.

Part 3 – Execution

1. PRECAST CONCRETE VAULT TOILET BUILDING

1.1. Building manufacturer shall construct, assemble, and paint at their plant so that it may be transported to the jobsite as a finished module and placed using a crane.

2. ONSITE

2.1. Contractor shall provide adequate access and a level pad for the crane and semis to sit side by side under their own power. Working radius shall be 35' from center pin on crane.

2.2. Contractor shall provide all excavation, backfilling, and finish grading for vault toilet building. In addition contractor shall provide suitable bedding of sand or granular material for the vault.

2.3. Manufacturer will install HDPE vent pipes and perform any shipping and handling adjustments and repairs.



715.723.7446
HUFFCUTT.COM

4154 123RD ST
CHIPPEWA FALLS, WI

CREST Precast Inc.

609 KISTLER DRIVE LA CRESCENT, MN 55947-1721 PHONE (507) 895-2342 FAX (507) 895-2377
WEB: www.crestprecastconcrete.com EMAIL: info@crestprecastconcrete.com

1-10-18
Precast Restroom prices

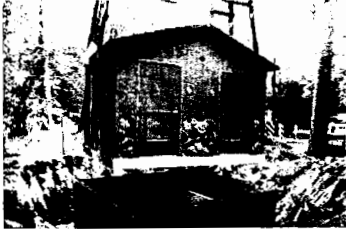

ADD 8% for freight to Valley City Dam

| | |
|---------------|-----------|
| RM 150 Single | 17,000.00 |
| RM 200 Dual | 27,000.00 |
| RM 250 Dual | 34,000.00 |
| RM 300 Chase | 38,000.00 |

Other dry models we offer:

RM 260 Similar to XYZ Wood Duck no chase \$ 32,000.00
13'6" x 9'10"

RM 280 Similar to XYZ Tioga with Chase 36,000.00
11'11" x 14'4"

RM 350 Similar to ABC Mallard 4 Room Privy 17'10"x 13'6" \$ 41,000.00

RM 175 Similar to ABC 175 or XYZ Gunnison 15,000.00

Above delivered within 200 miles and placed with a crane, prices may vary
in remote areas with no large local crane service.

ALSO PLANT AT: 8158 INDUSTRIAL DRIVE BARNEVELD, WI 53507 PHONE (608) 924-1455



CREST Precast Inc.

609 KISTLER DRIVE LA CRESCENT, MN 55947-1721 PHONE (507) 895-2342 FAX (507) 895-2377
WEB: www.crestprecastconcrete.com EMAIL: info@crestprecastconcrete.com

2



ALSO PLANT AT: 8158 INDUSTRIAL DRIVE BARNEVELD, WI 53507 PHONE (608) 924-1455

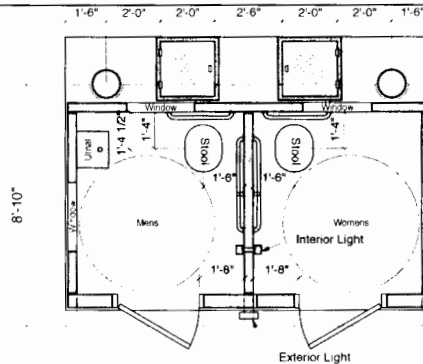

Plan View

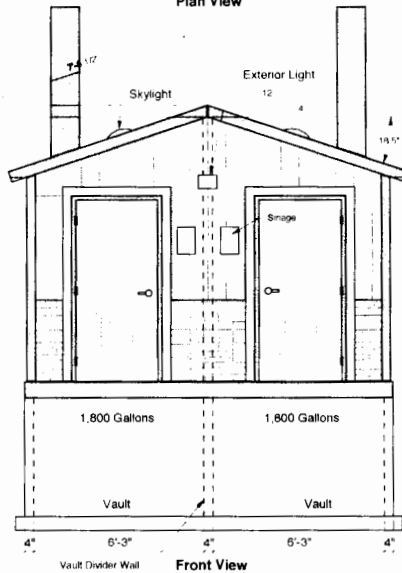

Front View

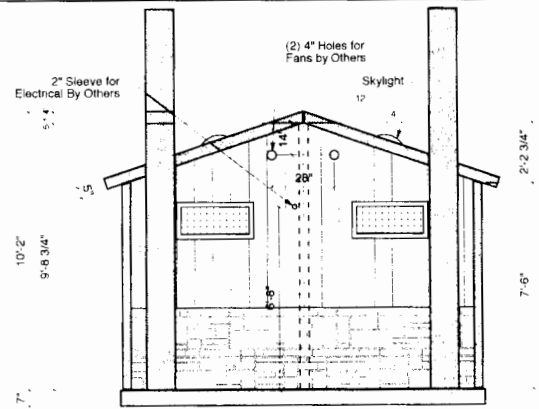

Side View

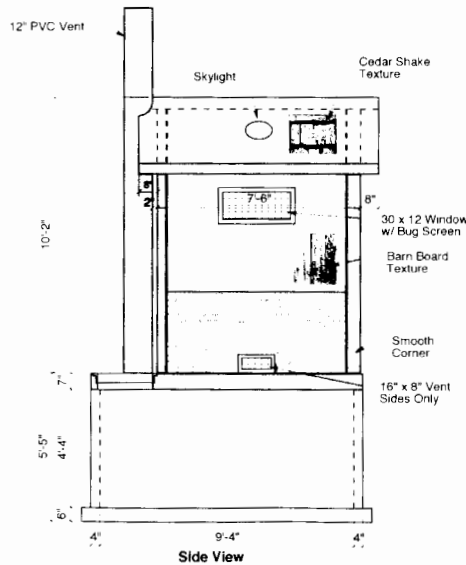

Side View

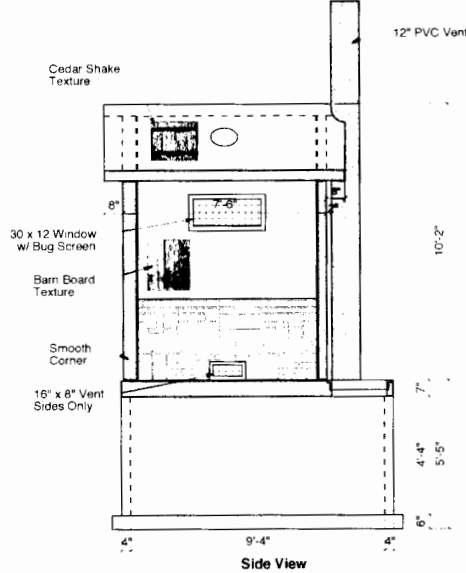

Side View

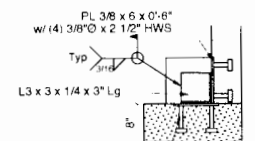

Typ. Weld Plate Detail

- Design Notes:**
- ° Roof load - 100 PSF
 - ° Floor load - 80 PSF
 - ° Wind load - 100 MPH

RM 250 Dual Room Dry Privy - No Chase

Excavation Notes:
 Excavate 2'-0" wider all around the Privy Vault
 Excavate 5'-0" Deep
 Then Place 6" of Clean Concrete Stone for Base
 Do Not Over-Excavate Depth
 Stoop is Cast In Place Sidewalk

Crest Precast, Inc.
 La Crescent, MN & Barneveld, WI
 800-658-9045

Date: **2-3-16**

Project: **RM 250 Dual Dry Privy - No Chase**

Contractor:

Drawn By: **KGT**

Drawing Number:

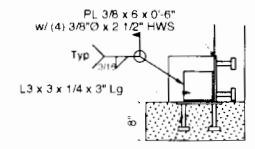
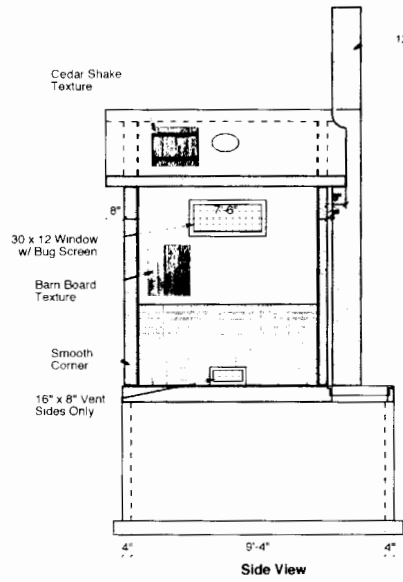
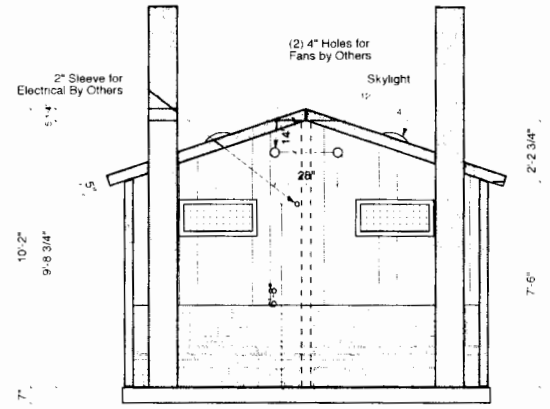
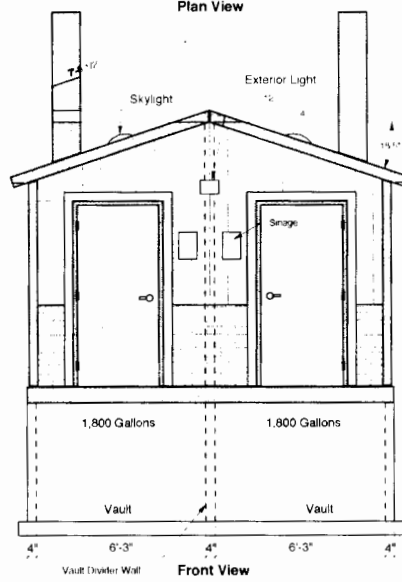
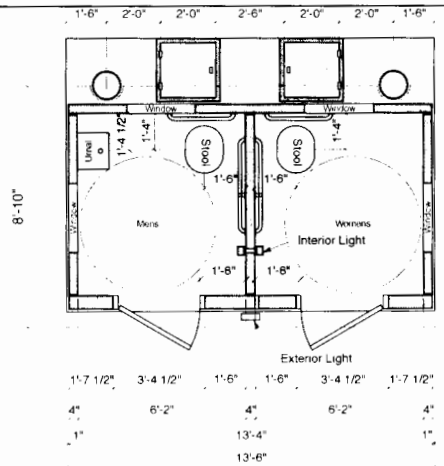

Typ. Weld Plate Detail

- Design Notes:**
- ° Roof load - 100 PSF
 - ° Floor load - 80 PSF
 - ° Wind load - 100 MPH

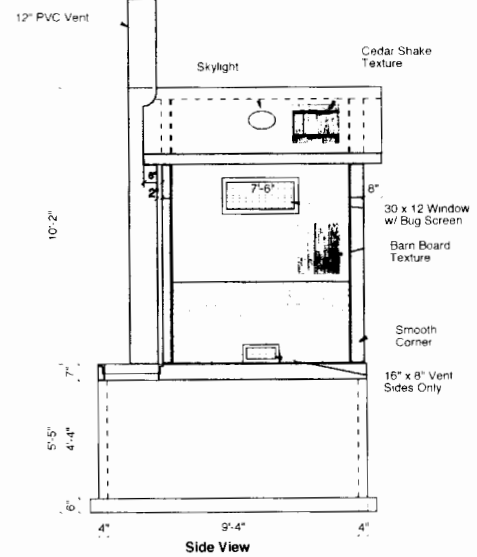

RM 250 Dual Room Dry Privy - No Chase

Excavation Notes:
 Excavate 2'-0" wider all around the Privy Vault
 Excavate 5'-0" Deep
 Then Place 6" of Clean Concrete Stone for Base
 Do Not Over-Excavate Depth
 Stoop Is Cast In Place Sidewalk

Crest Precast, Inc.
 La Crescent, MN & Barneveld, WI
 800-658-9045

Drawn By: KGT
 Date: 2-3-16
 Project: RM 250 Dual Dry Privy - No Chase
 Contractor:

Double Rocky Mountain

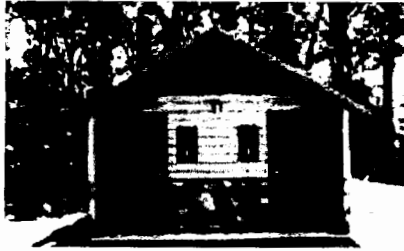

Double Rocky Mountain double vault. Standard features include two polyethylene lined concrete vaults, board and batt upper and rock lower textured walls, cedar shake textured roof, off loaded and set up at site.

| Base Price | Price per unit | Click to select | |
|---|----------------|--------------------------|--|
| Double Rocky Mountain | \$ 33,964.00 | | 33,964.00 |
| Added Cost Options | | | |
| Installation (includes excavation, backfill and cleanup) | \$ 3,445.00 | <input type="checkbox"/> | 0.00 |
| Chase Option | \$ 2,100.00 | <input type="checkbox"/> | 0.00 |
| Optional Roof Texture <input type="checkbox"/> Delta Rib | \$ 975.00 | | 0.00 |
| Two-Tone Color Scheme | \$ 265.00 | <input type="checkbox"/> | 0.00 |
| R-19 Roof Insulation | \$ 910.00 | <input type="checkbox"/> | 0.00 |
| Room Wastebasket (each) Qty: 2 | \$ 130.00 | <input type="checkbox"/> | 0.00 |
| Owl Guard (each) Qty: 2 | \$ 34.50 | <input type="checkbox"/> | 0.00 |
| Hand Sanitizer (each) Qty: 2 | \$ 35.00 | <input type="checkbox"/> | 0.00 |
| Marine Package for Extra Corrosion Resistance | \$ 6,565.00 | <input type="checkbox"/> | 0.00 |
| Solar Light Kit | \$ 1,400.00 | <input type="checkbox"/> | 0.00 |
| Solar Fan Kit | \$ 1,350.00 | <input type="checkbox"/> | 0.00 |
| Conduit Junction Box (chase only) | \$ 200.00 | <input type="checkbox"/> | 0.00 |
| Electric Light Package (chase only) | \$ 5,650.00 | <input type="checkbox"/> | 0.00 |
| Paint Touch-up Kit - Single Color | \$ 60.00 | <input type="checkbox"/> | 0.00 |
| Paint Touch-up Kit - Two Tone Color | \$ 65.00 | <input type="checkbox"/> | 0.00 |
| Total Cost of Selected Accessories from Accessories Price List: | | | \$ 0.00 |
| Estimated One-way Transportation Costs to Site (quote): | | | \$ 6,750.00 |
| Custom Options: | | | \$ |
| Estimated monthly payment on 5 year lease \$818.35 | | | Total Cost per Unit Placed at Job Site: \$ 40,714.00 <small>(excludes all taxes)</small> |

| Other Options | | | |
|--|--|---|--|
| Single Color: (select one) | Two-Tone Color: Walls (select one) Roof (select one) | *Signage: <input type="checkbox"/> Men <input type="checkbox"/> Women <input type="checkbox"/> Unisex <input type="checkbox"/> Accessible <small>*Building includes restroom signs in Braille and roman lettering.</small> | Wall Vent Location: (upon entering door) <input type="checkbox"/> Right Side <input type="checkbox"/> Rear <input type="checkbox"/> Left Side <input type="checkbox"/> Door |
| Top Section of Building: (select one) | Bottom Section of Building: (select one) | Rock Color Selection: (select one) | Paper Holders: (select one) |
| Deadbolt Lock: <input type="checkbox"/> CXT Supplied (Schlage) <input type="checkbox"/> Customer Supplied Lock | Door Opener: (select one) | Notes: | |

* 40,714.00

This price quote is good for 60 days from date below, and is accurate and complete.

Rich Edwards Digitally signed by Rich Edwards CXT Sales Representative
Date: 2019.12.03 18:23:21 -06'00'

Date



I accept this quote. Please process this order.

Company Name

Customer

Date

Tioga Special



Tioga Special double vault. Standard features include two polyethylene lined concrete vaults, barnwood textured walls, cedar shake textured roof, off loaded and set up at site.

| Base Price | Price per Unit | Click to select | |
|---|----------------|--------------------------|--|
| Tioga Special | \$ 27,517.00 | | 27,517.00 |
| Added Cost Options: | | | |
| Installation (includes excavation, backfill and cleanup) | \$ 3,445.00 | <input type="checkbox"/> | 0.00 |
| Chase Option | \$ 2,100.00 | <input type="checkbox"/> | 0.00 |
| Optional Wall Texture - choose one <input type="checkbox"/> Split Face Block <input type="checkbox"/> Struck Trowel | \$ 2,370.00 | | 0.00 |
| Optional Roof Texture - choose one <input type="checkbox"/> Delta Rib | \$ 975.00 | | 0.00 |
| Two-Tone Color Scheme | \$ 265.00 | <input type="checkbox"/> | 0.00 |
| R-19 Roof Insulation | \$ 910.00 | <input type="checkbox"/> | 0.00 |
| Room Wastebasket (each) Qty: 2 | \$ 130.00 | <input type="checkbox"/> | 0.00 |
| Owl Guard (each) Qty: 2 | \$ 34.50 | <input type="checkbox"/> | 0.00 |
| Hand Sanitizer (each) Qty: 2 | \$ 35.00 | <input type="checkbox"/> | 0.00 |
| Marine Package for Extra Corrosion Resistance | \$ 4,410.00 | <input type="checkbox"/> | 0.00 |
| Solar Light Kit | \$ 1,400.00 | <input type="checkbox"/> | 0.00 |
| Solar Fan Kit | \$ 1,350.00 | <input type="checkbox"/> | 0.00 |
| Conduit Junction Box (chase only) | \$ 200.00 | <input type="checkbox"/> | 0.00 |
| Electric Light Package (chase only) | \$ 5,650.00 | <input type="checkbox"/> | 0.00 |
| Paint Touch-up Kit - Single Color | \$ 60.00 | <input type="checkbox"/> | 0.00 |
| Paint Touch-up Kit - Two Tone Color | \$ 65.00 | <input type="checkbox"/> | 0.00 |
| Total Cost of Selected Accessories from Accessories Price List: | | | \$ 0.00 |
| Estimated One-way Transportation Costs to Site (quote): | | | \$ 4,875.00 |
| Custom Options: | | | \$ |
| Estimated monthly payment on 5 year lease \$651.08 | | | Total Cost per Unit Placed at Job Site: \$ 32,392.00 <i>(excludes all taxes)</i> |

Other Options:

| | | | |
|---|--|---|--|
| Single Color: (select one) | Two-Tone Color: Walls (select one) Roof (select one) | *Signage: <input type="checkbox"/> Men <input type="checkbox"/> Women <input type="checkbox"/> Unisex <input type="checkbox"/> Accessible | Wall Vent Location: (upon entering door) <input type="checkbox"/> Right Side <input type="checkbox"/> Rear <input type="checkbox"/> Left Side <input type="checkbox"/> Door |
| *Building includes restroom signs in Braille and roman lettering. Deadbolt Lock: <input type="checkbox"/> CXT Supplied (Schlage) <input type="checkbox"/> Customer Supplied Lock | Door Opener: (select one) | Paper Holders: (select one) | Notes: |

This price quote is good for 60 days from date below, and is accurate and complete.

Rich Edwards Digitally signed by Rich Edwards
 Date: 2019.12.03 18:23:10 -06'00'
 CXT Sales Representative

Date

I accept this quote. Please process this order.

Company Name

Customer

Date



Double Cascadian



Double Cascadian double vault. Standard features include two polyethylene lined concrete vaults, board and batt upper and lap siding lower textured walls, cedar shake textured roof, off loaded and set up at site.

| Base Price | Price per unit | Qty to select | |
|---|--|--------------------------|---------------------|
| Double Cascadian | \$ 32,122.00 | | 32,122.00 |
| Added Cost Options: | | | |
| Installation (includes excavation, backfill and cleanup) | \$ 3,445.00 | <input type="checkbox"/> | 0.00 |
| Chase Option | \$ 2,100.00 | <input type="checkbox"/> | 0.00 |
| Optional Roof Texture <input type="checkbox"/> Delta Rib | \$ 975.00 | | 0.00 |
| Two-Tone Color Scheme | \$ 265.00 | <input type="checkbox"/> | 0.00 |
| R-19 Roof Insulation | \$ 910.00 | <input type="checkbox"/> | 0.00 |
| Room Wastebasket (each) Qty: 2 | \$ 130.00 | <input type="checkbox"/> | 0.00 |
| Owl Guard (each) Qty: 2 | \$ 34.50 | <input type="checkbox"/> | 0.00 |
| Hand Sanitizer (each) Qty: 2 | \$ 35.00 | <input type="checkbox"/> | 0.00 |
| Marine Package for Extra Corrosion Resistance | \$ 4,410.00 | <input type="checkbox"/> | 0.00 |
| Solar Light Kit | \$ 1,400.00 | <input type="checkbox"/> | 0.00 |
| Solar Fan Kit | \$ 1,350.00 | <input type="checkbox"/> | 0.00 |
| Conduit Junction Box (chase only) | \$ 200.00 | <input type="checkbox"/> | 0.00 |
| Electric Light Package (chase only) | \$ 5,650.00 | <input type="checkbox"/> | 0.00 |
| Paint Touch-up Kit - Single Color | \$ 60.00 | <input type="checkbox"/> | 0.00 |
| Paint Touch-up Kit - Two Tone Color | \$ 65.00 | <input type="checkbox"/> | 0.00 |
| Total Cost of Selected Accessories from Accessories Price List: | | | \$ 0.00 |
| Estimated One-way Transportation Costs to Site (quote): | | | \$ 6,750.00 |
| Custom Options: | | | \$ |
| Estimated monthly payment on 5 year lease \$781.33 | Total Cost per Unit Placed at Job Site: <i>(excludes all taxes)</i> | | \$ 38,872.00 |

Other Options:

| | | | |
|-------------------------------|--|---|--|
| Single Color: (select one) | Two-Tone Color: Walls (select one) Roof (select one) | *Signage: <input type="checkbox"/> Men <input type="checkbox"/> Women <input type="checkbox"/> Unisex <input type="checkbox"/> Accessible | Wall Vent Location: (upon entering door) <input type="checkbox"/> Right Side <input type="checkbox"/> Rear <input type="checkbox"/> Left Side <input type="checkbox"/> Door |
|-------------------------------|--|---|--|

*Building includes restroom signs in Braille and roman lettering.

| | | | |
|--|------------------------------|--------------------------------|--------|
| Deadbolt Lock: <input type="checkbox"/> CXT Supplied (Schlage) <input type="checkbox"/> Customer Supplied Lock | Door Opener: (select one) | Paper Holders: (select one) | Notes: |
|--|------------------------------|--------------------------------|--------|

38,872.00

This price quote is good for 60 days from date below, and is accurate and complete.

Rich Edwards Digitally signed by Rich Edwards
Date: 2019.12.03 18:23:31 -06'00'

CXT Sales Representative

Date



I accept this quote. Please process this order.

Company Name

Customer

Date



Concrete Buildings

Contract # 030117-CXT

CXT® Precast Concrete Products manufactures restroom, shower and concession buildings in multiple designs, textures and colors. The roof and walls are fabricated with high strength precast concrete to meet all local building codes and textured to match local architectural details. All CXT buildings are designed to meet A.D.A. and to withstand heavy snow, high wind and category E seismic loads. All concrete construction also makes the buildings easy to maintain and withstand the rigors of vandalism. The buildings are prefabricated and delivered complete and ready-to-use, including plumbing and electrical where applicable. With thousands of satisfied customers nationwide, CXT is the leader in prefabricated concrete restrooms.

1. ORDERING ADDRESS(ES): CXT Precast Products, Inc., 3808 N. Sullivan Road, Building 7, Spokane, WA 99216

2. ORDERING PROCEDURES: Fax 509-928-8270

3. PAYMENT ADDRESS(ES): CXT Precast Products, Inc., 3808 N. Sullivan Road, Building 7, Spokane, WA 99216

4. WARRANTY PROVISIONS: CXT provides a warranty against structural defects in material or workmanship for a period of twenty (20) years on all concrete components (does not include non-structural cracking). The warranty is valid only when concrete is used within the specified loadings. Furthermore, said warranty includes only the related material necessary for the construction and fabrication of said concrete components. All other non-concrete components will carry a one (1) year warranty. CXT warrants that all goods sold pursuant hereto will, when delivered, conform to specifications set forth above. Goods shall be deemed accepted and meeting specifications unless notice identifying the nature of any non-conformity is provided to CXT in writing within the specified warranty. CXT, at its option, will repair or replace the goods or issue credit for the customer provided CXT is first given the opportunity to inspect such goods. It is specifically understood that CXT's obligation hereunder is for credit, repair or replacement only, F.O.B. CXT's manufacturing plants, and does not include shipping, handling, installation or other incidental or consequential costs unless otherwise agreed to in writing by CXT.

This warranty shall not apply to:

1. Any goods which have been repaired or altered without CXT's express written consent, in such a way as in the reasonable judgment of CXT, to adversely affect the stability or reliability thereof;

2. To any goods which have been subject to misuse, negligence, acts of God or accidents; or

3. To any goods which have not been installed to manufacturer's specifications and guidelines, improperly maintained, or used outside of the specifications for which such goods were designed.

5. TERMS AND CONDITIONS OF INSTALLATION (IF APPLICABLE): All prices subject to the "Conditions of Sale" listed on the CXT quotation form.

Customers are responsible for marking exact location building is to be set; providing clear and level site, free of overhead and/or underground obstructions; and providing site accessible to normal highway trucks and sufficient area for the crane to install and other equipment to perform the contract requirements. Customer shall provide notice in writing of low bridges, roadway width or grade, unimproved roads or any other possible obstacles to access. CXT reserves the right to charge the customer for additional costs incurred for special equipment required to perform delivery and installation. Customers will negotiate installation on

a project-by- project basis, which shall be priced as separate line items. For more information regarding installation and truck turning radius guidelines please see our website at <http://www.cxtinc.com>.

In the event delivery of the building/s ordered is/are not completed within 30 days of the agreed to schedule through no fault of CXT, an invoice for the full contract value (excluding shipping and installation costs) will be submitted for payment. Delivery and installation charges will be invoiced at the time of delivery and installation.

Should the delivery and installation costs increase due to changes in the delivery period, this increase will be added to the price originally quoted, and will be subject to the contract payment terms.

In the event that the delivery is delayed more than 90 days after the agreed to schedule and through no fault of CXT, then in addition to the remedies above, a storage fee of 1-1/2% of contract price per month or any part of any month will be charged.

**Customer is responsible for all local permits and fees.

6. DELIVERY CHARGE: All prices F.O.B. origin prepaid and added to invoice. CXT operates three (3) manufacturing plants in the United States and will deliver from the closest location on our carriers.

7. PAYMENT TERMS: Payment to CXT by the purchaser shall be made net 30 days after submission of the invoice to the purchaser on approved credit. Interest at a rate equal to the lower of (i) the highest rate permitted by law; or (ii) 1.5% per month will be charged monthly on all unpaid invoices beginning with the 35th day (includes five (5) day grace period) from the date of the invoice. Under no circumstance can retention be taken. If CXT initiates legal proceeding to collect any unpaid amount, purchaser shall be liable for all of CXT's costs, expenses and attorneys' fees and costs of any appeal.

8. LIMITATION OF REMEDIES: In the event of any breach of any obligations hereunder; breach of any warranty regarding the goods, or any negligent act or omission of any party, the parties agree to submit all claims to binding arbitration. Any settlement reached shall include all reasonable costs including attorney fees. In no event shall CXT be subject to or liable for any incidental or consequential damages. Without limitation on the foregoing, in no event shall CXT be liable for damages in excess of the purchase price of the goods herein offered.

9. DELIVERY INFORMATION: All prices F.O.B. origin prepaid and added to invoice. CXT operates three (3) manufacturing plants in the United States and will deliver from the closest location on our carriers. Use the information below to determine the origin:

- F.O.B. 3808 N. Sullivan Road, Building 7, Spokane, WA 99216 applies to: AK, CA, HI, ID, MT, ND, NV, OR, SD, UT, WA, WY.

- F.O.B. 901 North Highway 77, Hillsboro, TX 76645 applies to AR, AZ, CO, IA, KS, LA, MN, MO, MS, NE, NM, OK, TX.

- F.O.B. 362 Waverly Road, Williamstown, WV 26183 applies to AL, CT, DE, FL, GA, IL, IN, KY, MA, MD, ME, MI, NC, NH, NJ, NY, OH, PA, PR, RI, SC, TN, VA, VT, WI, WV.

- Prices exclude all federal/state/local taxes. Tax will be charged where applicable if customer is unable to provide proof of exemption.

REQUEST FOR PURCHASE APPROVAL

ITEM TO BE PURCHASED: 14,000# Tilt Deck Trailer- 4' stationary deck with 16' tilt deck 82"-85" width.

DEPARTMENT: Parks & Recreation/Maintenance

ACCOUNT NUMBER: 19-400-00-55100-006-00/19-100-12-55200-810-000

GOVERNING COMMITTEE: Property & Insurance/Parks & Recreation

PROPERTY AND INSURANCE APPROVAL DATE: 2019 Annual Budget

REASON FOR PURCHASE: Perform safe loading and unloading/transport of larger equipment

BID INFORMATION: Eldorado Trailer Sales

Eldorado, Wi.
85"x 20' 14,000# with spare tire/rim
\$7245.00
Recomended

Emerich Sales & Service, Inc.
Mount Calvary, Wi.
82" x 20' 14,000#
\$7,250.00



LINE CLEARANCE PERMIT

WR 4054490

Trim Area/Circuit No. DAG E905

Pole/Structure No. _____

Alliant Energy has the responsibility to its customers to provide safe, reliable, electric service by clearing dangerous and interfering trees and brush away from the electric lines serving your area.

In order to maintain our line, Alliant Energy crews will:

Trim X tree(s) for the necessary line clearances required.

Remove X tree(s) as described: Remove oaks, Hickory
Poplar chip or max Brush cut and
Leave wood 8' lengths

Stump(s) and small standing brush will be treated with an approved herbicide to prevent sprouting.

Remarks: Caution 4

Alliant Energy Representative: MARK ROLL

Property Owner: GREEN LAKE COUNTY

Street Address: 571 CITY RD. A

City, County: GREEN LAKE

State, Zip: 54941

Phone: 720-294-4012

I/we acknowledge that the line clearance work indicated above will be performed by Alliant Energy on or about 12-10-2019.

Property Owner(s) Signature(s) I certify by my signature that I am the legal owner of the property indicated above.

Date 12-10-2019

January 07, 2020
Parks & Recreation Commission
Quarterly Report
Parks & Recreation Department

Zobel Park

Alliant Energy performed line clearance in the right of way north side of park
Brushing continues
Overhead service removed to upper park lighting underground installed along with transformer-Alliant Energy
Scheduled Maintenance performed
General Maintenance performed

Sunset Park

Manual launch bank removed 11/05/19
Demo automated launch terminal remove per vendor instructions-11/12/19
Scheduled Maintenance performed
General Maintenance performed

Twin Lake Park

Scheduled maintenance performed
General Maintenance performed

Spring Valley Park

Scheduled Maintenance performed
General Maintenance

Dodge Memorial Park

Restroom razed 11/07/19
Demo automated launch terminal removed per vendor instructions-11/12/19
Large willow tree remove from restroom area
Brushing trimming continues
Schedule Maintenance performed
General Maintenance performed

Lake Maria Park

Pick up and disposed of seven tires that were discarded along access
Brushing completed

Removal of rest room scheduled for February weather permitting
Scheduled Maintenance performed
General Maintenance performed

Quotes submitted for vault restroom in packet
Repaired leak in fuel transfer tank
Seasonal maintenance being performed on equipment

Submitted by:

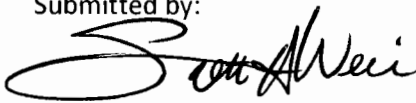
A handwritten signature in black ink, appearing to read "Scott A. Weir". The signature is stylized with a large, looping initial "S" and a cursive "A" and "W".

Scott A. Weir
Maintenance Director/Parks & Recreation Director
Green Lake County