

CONSTRUCTION PLAN

PRACTICE(S) 657 – WETLAND RESTORATION

LANDOWNER WHITE CREEK FARM LLC. - PETER SAUSEN

ADDRESS 6546 WENDELL CT, DEFOREST, WI 53532/SITE ADDRESS: N4994 COUNTY ROAD A

CONTACT PHONE NO. 608-772-5734 COUNTY GREEN LAKE

TOWNSHIP BROOKLYN T 16 N, R 13 E, Sec. 35

FIELD OFFICE GREEN LAKE TELEPHONE NO. 920-294-4051

DIGGERS HOTLINE

Call 3 Work Days
Before You Dig!

Nationwide
811

Toll Free
1-800-242-8511

TDD
1-800-542-2289

Website
www.diggershotline.com

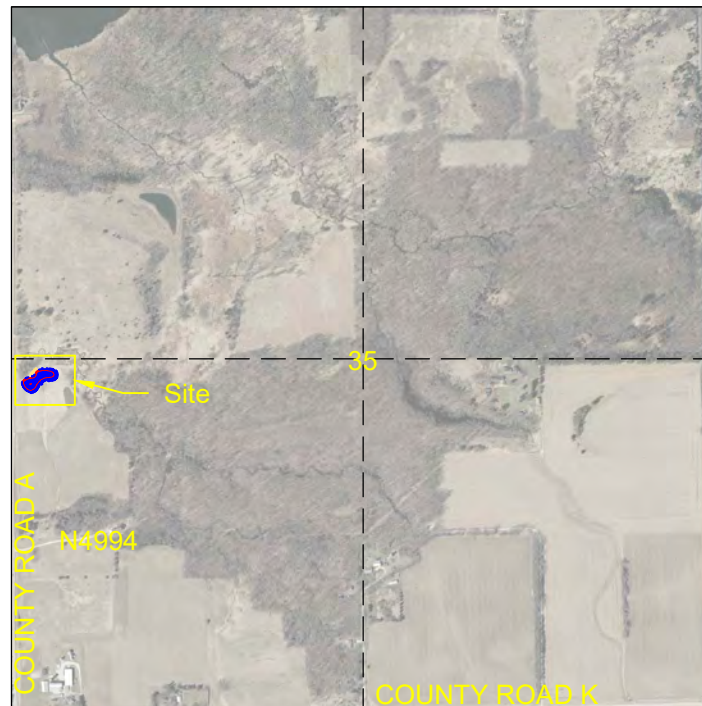

Not to
Scale

LOCATION MAP

NOTICE TO LANDOWNERS AND EXCAVATORS

Any representation made by the USDA, Natural Resources Conservation Service, or the GREEN LAKE County LCD, as to the approximate location or nonexistence of above or under ground hazards does not relieve the owner of the property or the excavator that is hired to complete construction, from notifying Diggers Hotline of the pending construction. You will be liable for damages resulting from construction activities.

Call Diggers Hotline! Ticket Number _____

CONSTRUCTION DRAWINGS AND SPECIFICATIONS ACCEPTANCE

I have reviewed and understand the construction plans and specifications and agree to complete the work accordingly. Failure to meet these plans and specifications may jeopardize any continued NRCS technical assistance or program cost sharing applied for. I understand that it is my responsibility to secure all necessary permits and licenses, and to complete the work in accordance with all local, state, and federal laws. Modification of these construction plans or specifications must be approved by the NRCS before installation. I assume all responsibility for negotiations and contract agreements with the construction contractors.

Landowner Signature: _____ Date: _____

Designed by: TODD MORRIS Date: 11/21/2025

Checked by: _____ Date: _____

Approved by: _____ Date: _____

The installed practices comply with applicable NRCS technical standards and specifications. The "redlined" construction plans (as-built drawings) reflect changes made during construction.

Construction Approved by: _____ Date: _____

Job Approval Class 657 - IV

ESTIMATED QUANTITIES

[illegible]

Quantities are estimated to the neat lines and grades of in-place materials shown on the construction plan unless otherwise stated. Truck yardage, loose fill, shrinkage, etc., must be calculated and compensated for by the contractor preparing a bid or constructing the project.



United States
Department of
Agriculture

Natural Resources
Conservation Service

ESTIMATED QUANTITIES

CLIENT: WHITE CREEK FARM LLC

COUNTY: GREEN LAKE

Date	
Designed T.Morris	11/21/25

Drawn _____

Checked _____

Approved _____

Drawing Name	WI-005
--------------	--------

Date _____

Sheet 1 of 5

PROJECT DETAILS:

- WILDLIFE POND - TOTAL SURFACE AREA OF 0.5 ACRES.
- SIDE SLOPES 8:1
- TOTAL DEPTH - 6 FEET
- DEPTH TO WATER TABLE (WEB SOIL SURVEY) 0 - 6 INCHES
- SOIL TYPE: OSSIAN SILT LOAM, HYDRIC SOIL
- NATIVE SEED BANKS WILL BE UTILIZED TO RESEED POND AREA
- ALL EXCAVATED MATERIAL WILL BE REMOVED FROM THE WETLAND AREA AND SPREAD ON ADJACENT CROPLAND WHERE INDICATED. THIS ARE WILL BE SEEDED TO PERMANENT VEGETATION PER THE NRCS CRP PLANTING PLAN.
- TIMELINE
 - DECEMBER 2025 - EXCAVATE POND AND SPREAD SPOILS WERE INDICATED.
 - MAY/JUNE 2026 - PLANT SPOIL AREA AND REMAINING FIELD TO PERMANENT NATIVE SEEDING PER CRP CONTRACT.

WETLAND PLANT SPECIES:

NARROW LEAF CATTAIL
REED CANARY GRASS
FIELD THISTLE
STINGING NETTLE
WILD PARSNIP
COMMON MILKWEED
MEADOWSWEET
BLUE VERVAIN

DOMINANT SPECIES:

YES
YES
NO
NO
NO
NO
NO
NO

NOTES:

- CONTACT DIGGERS HOTLINE 3 DAYS BEFORE STARTING PROJECT.
- ALL NECESSARY PERMITS WILL BE OBTAINED PRIOR TO CONSTRUCTION.
- THE GREEN LAKE COUNTY LAND CONSERVATION DEPARTMENT WILL LAYOUT THE PROJECT AND BE RESPONSIBLE FOR CONSTRUCTION DOCUMENTATION.
- PROJECT IS LOCATED WITHIN FLOODPLAIN. LANDOWNER IS WORKING WITH THE GREEN LAKE COUNTY LAND USE PLANNING AND ZONING DEPARTMENT FOR PERMIT.

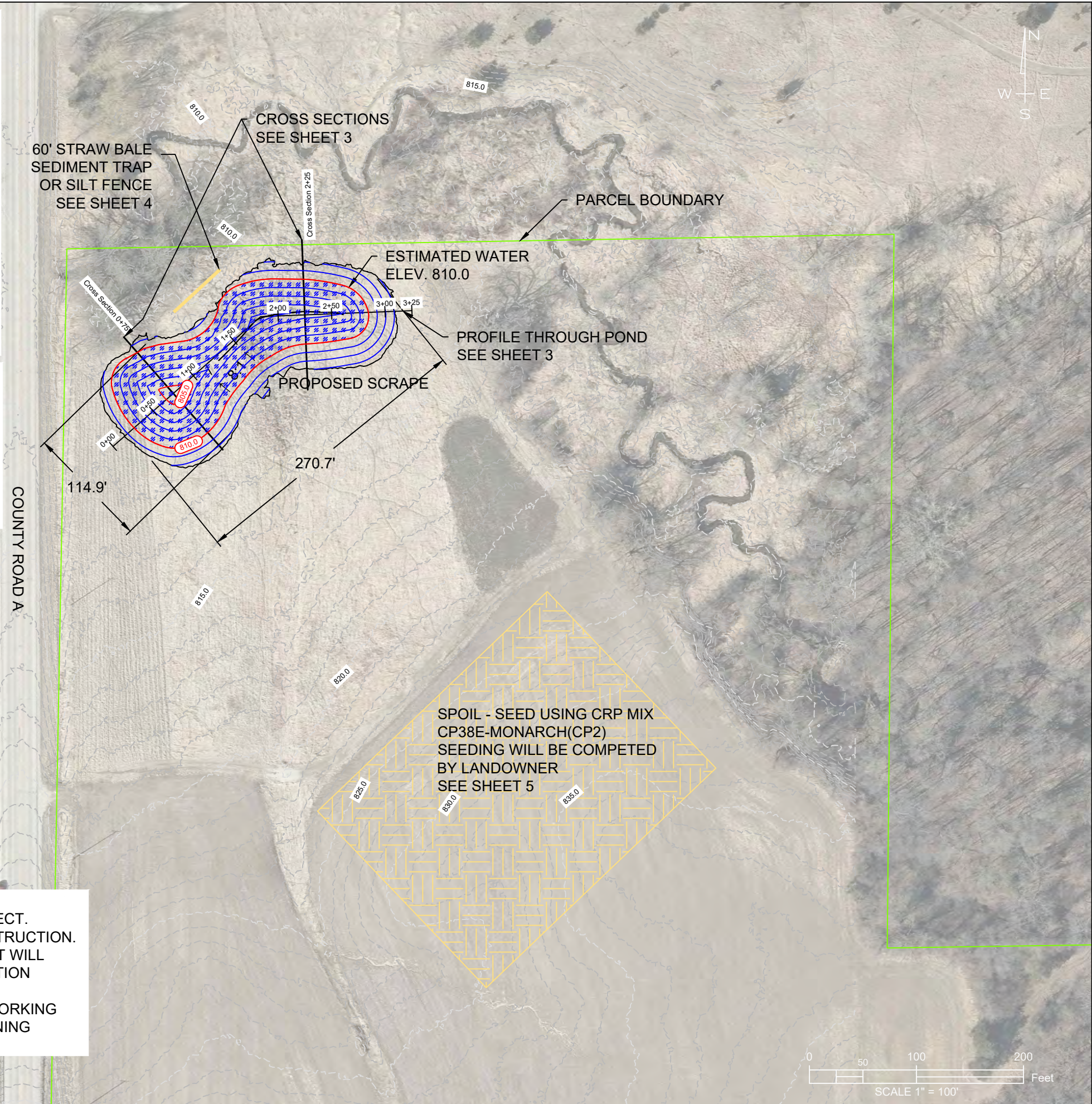

DATE: 10/17/25
DESIGNED: T. Morris
DRAWN:
CHECKED:
APPROVED:

WHITE CREEK FARM LLC - PETER SAUSEN
PLAN VIEW - WETLAND SCRAPE

LCD
GREEN LAKE COUNTY
DEPARTMENT OF
LAND CONSERVATION

FILE NAME
WETLAND SCRAPE
DRAWING NAME
GLC-PLAN
DATE: 10/17/25
SHEET 2 OF 5



DATE: 10/17/25
DESIGNED: T. Morris
DRAWN:
CHECKED:
APPROVED:

WHITE CREEK FARM LLC - PETER SAUSEN

PROFILE - WETLAND SCRAPE

LCD
GREEN LAKE COUNTY
DEPARTMENT OF
LAND CONSERVATION

FILE NAME
WETLAND SCRAPE
DRAWING NAME
GLC-PLAN
DATE: 10/17/25
SHEET 3 OF 5

Profile View of SCRAPE

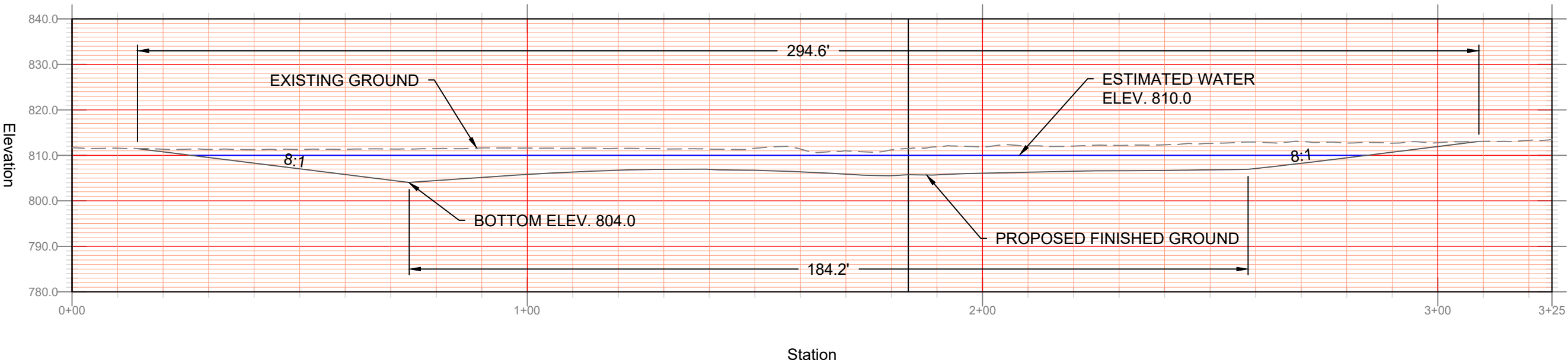

STATION
0+75

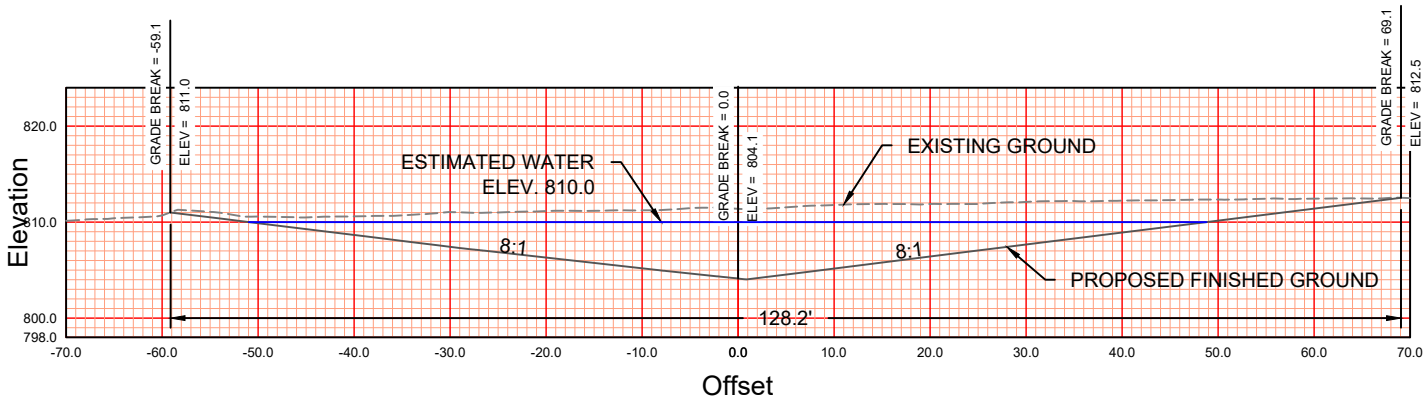

STATION
2+25

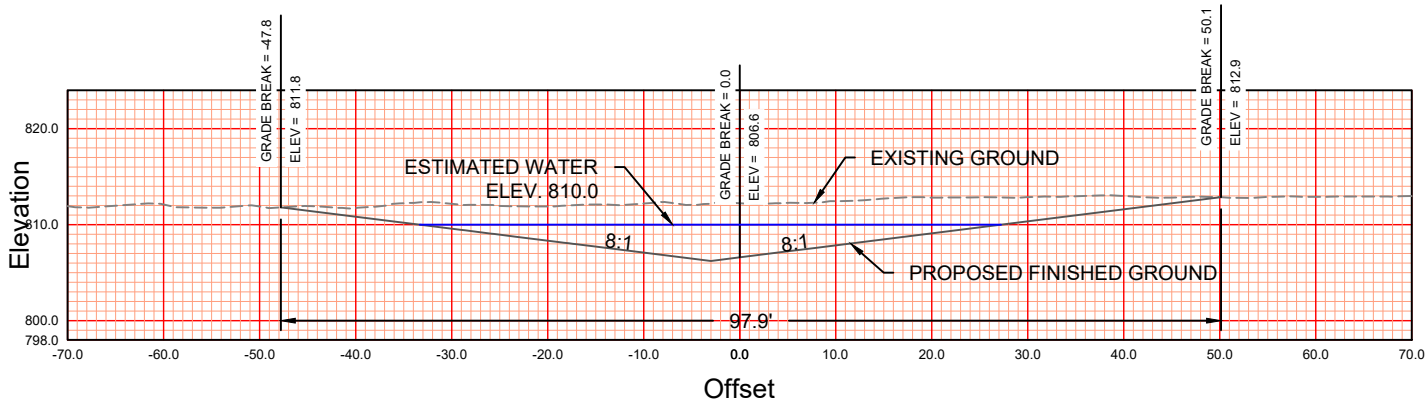

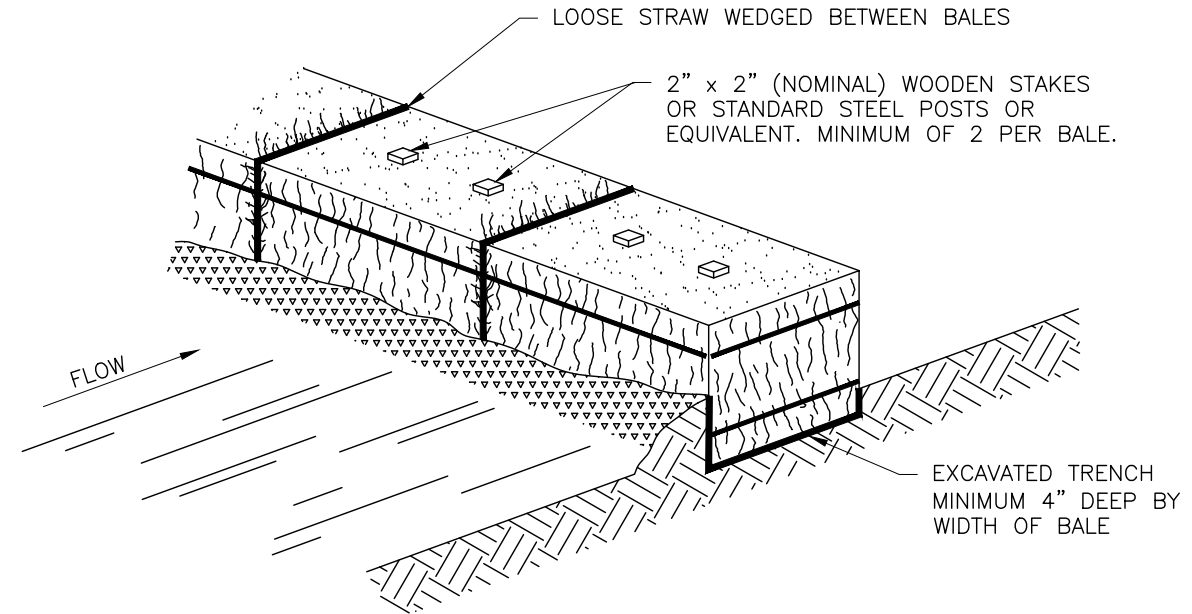

ISOMETRIC VIEW

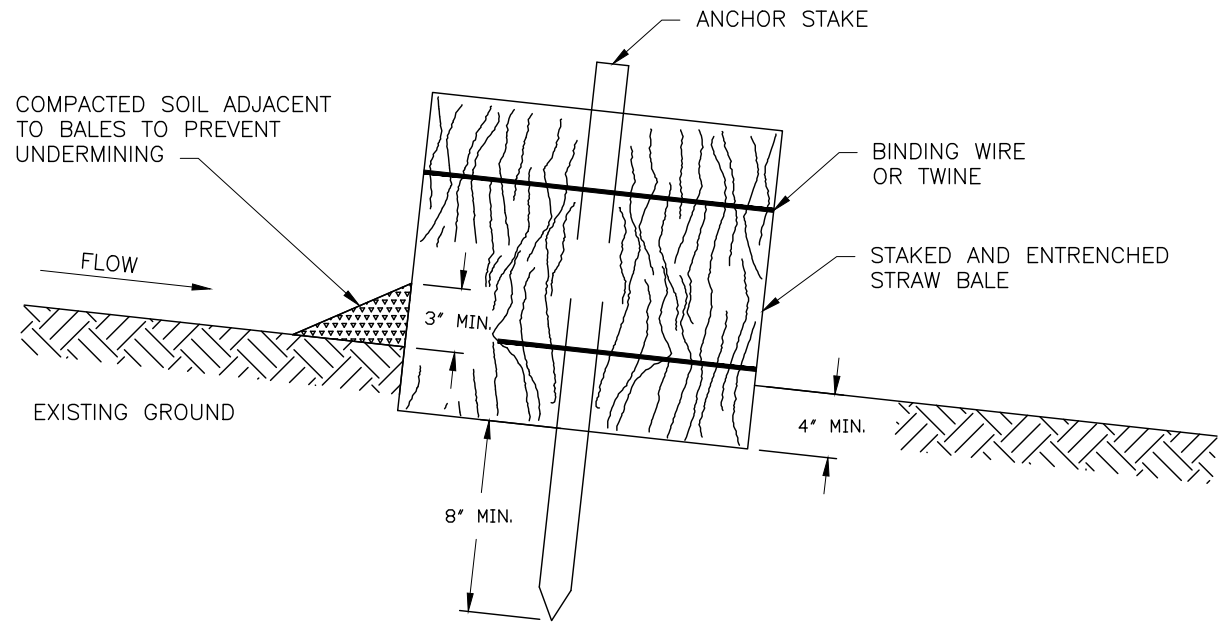

TYPICAL SECTION

SEE SHEET 2 OF 5 FOR LOCATION

STRAW BALE SEDIMENT TRAP
ESTIMATED LENGTH 60 FT.

- NOTES:
1. TURN THE ENDS OF THE STRAW BALE SEDIMENT TRAP UPSLOPE 1 TO 2 FEET IN ELEVATION TO PREVENT FLANKING.
 2. THE STRAW BALES SHALL BE BUTTED TOGETHER AS TIGHTLY AS POSSIBLE.
 3. THE FIRST ANCHOR STAKE SHALL BE DRIVEN TOWARD THE PREVIOUSLY ANCHORED BALE TO HELP CREATE A TIGHT FIT.

Date	11/21/25			
Designed	T.MORRIS			
Drawn				
Checked				
Approved				

STRAW BALE SEDIMENT TRAP

OWNER: WHITE CREEK FARM LLC
COUNTY: GREEN LAKE



Drawing Name
WI-708

Date
04/2025

SEEDING DATES

TIME PERIOD	DATES			TYPE OF SEEDING
Spring	Thaw	through	6/30	Permanent
Summer	N/A			Temporary *
Fall/Winter	10/15	through	FREEZE UP	Dormant

MATERIALS

Mulch with 1.5–2 tons per acre of straw or hay reasonably free from grain and weed seed. If other mulch materials are used, the rate of application shall meet the manufacturer’s recommendations.
Fertilizer and lime are not recommended for native species.
* Seed a temporary cover crop of _____ at a rate of _____pounds/acre.
A permanent seeding shall be completed during the next acceptable time period following a temporary seeding.

MINIMUM PURE LIVE SEED (PLS)¹ RATE PER ACRE AND TOTAL POUNDS OF SEED NEEDED

SEEDING MIX <u>CP-38E MONARCH (CP2)</u>			LOCATION <u>SPOIL/CRP FIELDS</u>	ACRES <u>10.12</u>	
SPECIES	RATE lb/ac	POUNDS	SPECIES	RATE oz/ac	POUNDS
LITTLE BLUESTEM	1.5	15.18	COMMON MILKWEED	4.96	50.20
CANADA WILD RYE	1.0	10.12	WHITE PRAIRIE CLOVER	3.04	30.76
SIDEOATS GRAMA	0.75	7.59	BERGAMOT	0.96	9.72
BIG BLUESTEM	0.25	2.53	BLACK-EYED SUSAN	0.96	9.72
INDIANGRASS	0.25	2.53	STIFF GOLDENROD	0.96	9.72
			NEW ENGLAND ASTER	0.48	4.86
			SHOWY GOLDENROD	0.48	4.86

1. PLS = (% Germination X % Purity)

SEEDBED PREPARATION

During the recommended seeding periods, seedbed preparation shall immediately follow construction activities. Prepare a fine, firm seedbed to a minimum depth of 3 inches.

SEEDING

Inoculate legumes with the specific inoculum for the species in accordance with the manufacturer’s recommendations. Seed grasses and legumes no more than 1/4 inch deep. Seed may be broadcast or drilled directly into the temporary cover residue or prepared seedbed, as appropriate to the site. A hydroseeder is not recommended with native species. If seed is to be broadcast, native seed shall be mixed with moist sand or sawdust on site. A ratio of 1 part moist sand or moist sawdust to 1 part seed mix by volume shall be used. Cultipack or roll before and after seeding if broadcast.

MULCHING

Spread mulch uniformly. Straw mulch materials shall be stabilized by the use of a disk, by a suitable non–asphaltic tackifier, or by netting. A disk harrow shall have the disks set straight and the harrow shall be used to anchor the straw mulch into the soil. The tackifier shall be applied uniformly over the mulch material at the specified rate, or by injecting it into the mulch material as it is being applied. The netting shall be stapled per the manufacturer’s recommendations.

Date11/26/25

DesignedT.MORRIS

Drawn

Checked

Approved

NATIVE SPECIES SEEDING ESTABLISHMENT

OWNER: WHITE CREEK FARM LLC

COUNTY: GREEN LAKE



Drawing Name

WI-711

Date

01/01